

RISE & SHINE IN ARUNACHAL PRADESH



Location:
Karu Village, View Point, Anini

VISIT BREATHTAKING DESTINATIONS WITH FEMINA MISS INDIA



Popularly known as the 'Land of the Dawn-lit-Mountains', Arunachal Pradesh is nestled in the farthest corner of India's northeast, where the clouds kiss the lofty peaks & the rivers whisper ancient tales. The land of serene beauty & untold wonders unfolds like a living tapestry woven with emerald forests, rushing streams, & towering mountains that seem to touch the sky. In the early morning, the sun rises with a gentle kiss, bathing the landscape in golden hues & illuminating the snow-capped peaks of the Eastern Himalayas. The crisp & pure air carries the scent of pine & rhododendrons, inviting travellers to breathe deeply & take in the tranquil symphony of nature.

Its rich cultural mosaic is woven from a blend of indigenous tribes, each with unique customs, dances, & languages. It is dotted with innumerable historical monuments & archaeological remains, which bear testimony to its rich cultural heritage.

As the sun dips behind the hills, the sky transforms into a mesmerizing canvas of stars, an endless galaxy stretching above the serene silence of the land. Arunachal Pradesh is an experience, a journey into the heart of nature's untouched splendour, where the spirit of adventure & serenity coexist in perfect harmony.



Femina Miss India is India's credible & most sought-after beauty pageant, owned & operated under the aegis of Times Group. It offers a platform for young women to showcase their talents, gain diverse career opportunities, & represent India in international competitions like Miss World. Over the last 60 years, the institution has become the most significant & longest-running pageant annually. The pageant celebrates beauty, intellect, skill, & empowerment, with winners serving as inspirational role models who enhance India's soft power on the global stage. The pageants encourage participants to voice their dreams, engage in social causes, & pursue careers across various fields, including acting, fashion, media, & politics.

It has played an instrumental role in shaping India's beauty & fashion landscape & has launched iconic talents to the entertainment ecosystem, such as Priyanka Chopra, Aishwarya Rai, & Sushmita Sen, among many others. With over 30 international winners & runner-up titles across various global pageants, India is among the few Asian countries to have secured the most titles in the international beauty pageant leaderboard.





RISE & SHINE

"Rise & Shine" tastefully fuses the breathtaking beauty of Arunachal Pradesh, India's first dawn-lit state, with the graceful exuberance of Femina Miss India winners through a visual story captured in this calendar, featuring 13 exquisite images. Each month showcases Arunachal's scenic topography & landscape - its majestic mountains, lush valleys, & serene rivers, intensified by the elegance of Miss India queens.

"Rise" symbolizes Arunachal's periodic embrace of the sun, while "Shine" underscores the glowing achievements of Femina Miss India queens.

"Rise & Shine" is a tribute to Arunachal's rich treasury of beauty, culture, & India's luminous & promising future.





@arunachaltsm | Arunachal Tourism | www.arunachaltourism.com

“Not all those who wander are lost.”
- J.R.R. Tolkien

SUN	MON	TUE	WED	THU	FRI	SAT
			1	2	3	4
5	<u>6</u>	7	8	9	10	11
12	13	<u>14</u>	15	16	17	18
19	20	21	22	23	24	25
<u>26</u>	27	28	29	30	31	

RISE
& SHINE
JAN
20
25



Matu Waterfall, Anini

Distance from Itanagar:
600 kms (14 hrs drive approx.)

Nearest Airport: Tezu
315 kms. (10 hrs drive approx.)

Nearest Railway Station:
New Tinsukia- 350 kms.
(10 hrs drive approx.)

Nearest Helipad: Anini
30 kms. (1 hr drive approx.)

Temperature:
Summer (March to June)
8°C to 25°C

Monsoon (July to September)
12°C to 25°C

Winter (October to February)
-4°C to 17°C

Gazetted holidays

- 1st January New Year Day
- 14th January Makar Sankranti
- 26th January Republic Day

Restricted holidays

- 6th January Guru Gobind Singh's Birthday
- 14th January Pongal / Magha Bihu / Hazarat Ali's Birthday

Local holidays

- 6th January Si-Donyi
- 11th January Sarok



MATU WATERFALL

Anini, Arunachal Pradesh

The Matu Waterfall is one of the tallest waterfalls in the region, offering sweeping views of the Himalayan mountains, lush valleys, & verdant forests, a paradise for nature lovers & photographers alike.

Featuring: Nandini Gupta
Designer: Pankaj & Nidhi

JAN 25

W T F S **S** M T W T F S **S** M T W T F S **S** M T W T F
1 2 3 4 **5** 6 7 8 9 10 11 **12** 13 14 15 16 17 18 **19** 20 21 22 23 24 25 **26** 27 28 29 30 31





@arunachaltsm | Arunachal Tourism | www.arunachaltourism.com

“The journey of a thousand miles begins with a single step.” - Lao Tzu

SUN	MON	TUE	WED	THU	FRI	SAT
						1
2	3	4	5	6	7	8
9	10	11	12	13	14	15
16	17	18	19	20	21	22
23	24	25	26	27	28	

RISE & SHINE
FEB
20
25



Shekar, Mechukha

Distance from Itanagar:
480 kms. (13 hrs drive approx.)

Nearest Airport: Dibrugarh
400 kms. (11 hrs drive approx.)

Nearest Railway Station:
Murkong Salek - 350 kms.
(9 hrs drive approx.)

Nearest Helipad: Mechukha
10 kms. (40 mins drive approx.)

Temperature:
Summer (March to May)
8°C to 22°C

Monsoon (June to September)
9°C to 27°C

Winter (October to February)
-4°C to 15°C

Gazetted holidays
20th February Statehood Day

Restricted holidays
2nd February Basant Panchami
12th February Guru Ravidas's Birthday
15th February Ali Aye Ligang
19th February Shivaji Jayanti
23rd February Swami Dayananda Saraswati's birthday
26th February Maha Shivaratri

Local holidays
1st February Reh
2nd February Donggin
6th February Boori-Boot Yullo
14th February Shapwang Young Manawpoi
15th February Tam Ladu
16th February Oriah
26th February Nyokum



SHEKAR

Mechukha, Arunachal Pradesh

Celebrate the vibrant Buddhist festival of Losar in Shekar, Mechukha, where mesmerizing masked dances, known as Cham, are performed by monks & locals. This age-old tradition serves as a ritual to ward off evil spirits & invite good fortune.

Featuring: Strela Thounaojam Luwang
Designer: Harsh Vardhan Jalan

FEB 25

S	S	M	T	W	T	F	S	S	M	T	W	T	F	S	S	M	T	W	T	F	S	S	M	T	W	T	F
1	2	3	4	5	6	7	8	9	10	11	12	13	14	15	16	17	18	19	20	21	22	23	24	25	26	27	28





@arunachaltsm | Arunachal Tourism | www.arunachaltourism.com

“Take only memories, leave only footprints.”
- Chief Seattle

SUN	MON	TUE	WED	THU	FRI	SAT
						1
2	3	4	5	6	7	8
9	10	11	12	13	<u>14</u>	15
16	17	18	19	20	21	22
23	24	25	26	27	28	29
30	31					

RISE & SHINE

MAR

20
25



Alinye Village, Anini

Distance from Itanagar:
566 kms. (14 hrs drive approx.)

Nearest Airport: Tezu
300 kms. (8 hrs drive approx.)

Nearest Railway Station:
New Tinsukia - 345 kms.
(9 hrs drive approx.)

Nearest Helipad: Anini
16 kms. (40 mins drive approx.)

Temperature:
Summer (March to June)
8°C to 25°C

Monsoon (July to September)
12°C to 25°C

Winter (October to February)
-4°C to 17°C

Gazetted holidays
14th March Holi
31st March Id-ul-Fitr

Restricted holidays
13th March Holika Dahan
14th March Dolyatra
28th March Jamat-UI-Vida
30th March Chaitra Sukladi/ Gudi Padava/ Ugadi/ Cheti Chand

Local holidays
7th March Unying-Aaran



ALINYE VILLAGE

Anini, Arunachal Pradesh

Alinye Village stands as the last inhabited settlement before the vast, untamed wilderness of the Himalayas. A gateway to unexplored lands, this village offers travelers a rare glimpse into the serene life.

Featuring: Shreya Poonja
Designer: Pankaj Nidhi

MAR 25	S	S	M	T	W	T	F	S	S	M	T	W	T	F	S	S	M	T	W	T	F	S	S	M							
	1	2	3	4	5	6	7	8	9	10	11	12	13	14	15	16	17	18	19	20	21	22	23	24	25	26	27	28	29	30	31





@arunachaltsm | Arunachal Tourism | www.arunachaltourism.com

“Travelling - it leaves you speechless, then turns you into a storyteller.” - Ibn Battuta

SUN	MON	TUE	WED	THU	FRI	SAT
		1	2	3	4	5
6	7	8	9	10	11	12
13	14	15	16	17	18	19
20	21	22	23	24	25	26
27	28	29	30			

RISE & SHINE
APR
20
25



Jho-Nga-Tser Lake, (Sungster Lake) Opposite View, Tawang

Distance from Itanagar:
475 kms. (12 hrs drive approx.)

Nearest Airport: Tezpur
350 kms. (9 hrs drive approx.)

Nearest Railway Station:
Rangapara - 350 kms.
(9 hrs drive approx.)

Nearest Helipad: Tawang
40 kms. (2 hrs drive approx.)

Temperature
Summer (March to June)
8°C to 25°C

Monsoon (July to September)
12°C to 25°C

Winter (October to February)
-5°C to 10°C

Gazetted holidays
15th April Bohag Bihu
18th April Good Friday

Restricted holidays
6th April Ram Navami
10th April Mahavir Jayanti
13th April Vaisakhi / Vishu
14th April Mesadi (Tamil New Year Day)
15th April Vaisakhadi (Bengal)
20th April Easter Sunday

Local holidays
5th April Mopin
11th April Pongtu
14th April Sangken
15th April Longte
25th April Moh-Mol/
Gumkum-Gumpa



JHO-NGA-TSER LAKE

(Sungester Lake), Opposite View, Tawang, Arunachal Pradesh

At a breathtaking altitude flanked by valleys, Sungester Lake, famously known as Madhuri Lake, is one of India's highest lakes; & it was formed by a flash flood that occurred after an earthquake in 1950. It is believed by the locals to possess healing powers.

Featuring: Aayushi Dholakia
Designer: Namrata Joshipura

APR 25

T	W	T	F	S	S	M	T	W	T	F	S	S	M	T	W	T	F	S	S	M	T	W							
1	2	3	4	5	6	7	8	9	10	11	12	13	14	15	16	17	18	19	20	21	22	23	24	25	26	27	28	29	30





@arunachaltsm | Arunachal Tourism | www.arunachaltourism.com

“We travel not to escape life, but for life not to escape us.” - Anonymous

SUN	MON	TUE	WED	THU	FRI	SAT
				1	2	3
4	5	6	7	8	9	10
11	12	13	14	15	16	17
18	19	20	21	22	23	24
25	26	27	28	29	30	31

RISE & SHINE
MAY
20
25



Tokshita Resort, Namsai

Distance from Itanagar:
320 kms. (7 hrs drive approx.)

Nearest Airport: Dibrugarh
137 kms. (3 hrs drive approx.)

Nearest Railway Station:
New Tinsukia - 100 km.
(2 hrs drive approx.)

Nearest Helipad: Namsai
30 kms. (40 mins drive approx.)

Temperature:
Summer (March to June):
27°C to 38°C

Monsoon (July to September):
27°C to 38°C

Winter (October to February):
8°C to 20°C

Gazetted holidays

12th May Buddha Purnima

Restricted holidays

9th May Guru Rabindranath's Birthday



TOKSHITA RESORT

Nalong Village, Namsai, Arunachal Pradesh

Namsai serves local specialities like Khao Piak Sen (rice noodle soup) and Khao Soi (curried noodle soup), an authentic taste of the region's rich flavours & traditions

Featuring: Rekha Pandey
Designer: Karleo

MAY 25

T F S **S** M T W T F S **S** M T W T F S **S** M T W T F S
1 2 3 4 5 6 7 8 9 10 11 12 13 14 15 16 17 18 19 20 21 22 23 24 25 26 27 28 29 30 31





@arunachaltsm | Arunachal Tourism | www.arunachaltourism.com

“Travel far enough, you meet yourself.”
- David Mitchell

SUN	MON	TUE	WED	THU	FRI	SAT
1	2	3	4	5	6	7
8	9	10	11	12	13	14
15	16	17	18	19	20	21
22	23	24	25	26	27	28
29	30					

RISE & SHINE
JUN
20
25



Seeh Lake, Ziro

Distance from Itanagar:
110 kms. (3 hrs drive approx.)

Nearest Airport: Itanagar
130 kms. (3 hrs drive approx.)

Nearest Railway Station:
Naharlagun - 100 kms.
(2 hrs drive approx.)

Nearest Helipad: Ziro
5 kms. (10 mins drive approx.)

Temperature:
Summer (March to June)
20° to 30°

Monsoon (July to September)
15°C to 25°C

Winter (October to February)
0°C to 15°C

Restricted holidays
7th June Id-ul-Zuha (Bakrid)
27th June Rath Yatra



SEEH LAKE

Ziro, Arunachal Pradesh

Seeh Lake is a serene escape amid lush greenery, offering cool boat rides, leisurely lakeside walks among pine trees, and thrilling ziplining adventures for nature and adventure lovers alike.

Featuring: Aayushi Dholakia (L), Shreya Poonja (C), Rekha Pandey (R) Designer: Namrata Joshipura

JUN 25

S	M	T	W	T	F	S	S	M	T	W	T	F	S	S	M	T	W	T	F	S	S	M							
1	2	3	4	5	6	7	8	9	10	11	12	13	14	15	16	17	18	19	20	21	22	23	24	25	26	27	28	29	30





“In the middle of every difficulty lies opportunity.”
- Albert Einstein

SUN	MON	TUE	WED	THU	FRI	SAT
		1	2	3	4	5
6	7	8	9	10	11	12
13	14	15	16	17	18	19
20	21	22	23	24	25	26
27	28	29	30	31		

RISE & SHINE JUL 20 25



Chigu Valley, Anini

Distance from Itanagar:
600 kms. (15 hrs drive approx.)

Nearest Airport: Tezu
330 kms. (9 hrs drive approx.)

Nearest Railway Station:
New Tinsukia - 400 kms.
(10 hrs drive approx)

Nearest Helipad: Anini
50 kms. (90 mins drive approx.)

Temperature:
Summer (March to June)
8°C to 25°C

Monsoon (July to September)
12°C to 25°C

Winter (October to February)
-4°C to 17°C

Restricted holidays
6th July Muharram

Local holidays
5th July Dree



CHIGU VALLEY

Anini, Arunachal Pradesh

Chigu Valley is known for its scenic campsites & the beautifully crafted textiles made by the local tribe, showcasing their unique traditions & skills.

Featuring: Shreya Poonja (L), Nandini Gupta (C), Strela Thounaojam Luwang (R)
 Designers: Harsh Vardhan Jalan (L & R), DL Maya (C)

JUL 25

T	W	T	F	S	S	M	T	W	T	F	S	S	M	T	W	T	F	S	S	M	T	W	T							
1	2	3	4	5	6	7	8	9	10	11	12	13	14	15	16	17	18	19	20	21	22	23	24	25	26	27	28	29	30	31





@arunachaltsm | Arunachal Tourism | www.arunachaltourism.com

“Travel is the only thing you buy that makes you richer.”- Anonymous

SUN	MON	TUE	WED	THU	FRI	SAT
					1	2
3	4	5	6	7	8	9
10	11	12	13	14	<u>15</u>	16
17	18	19	20	21	22	23
24	25	26	27	28	29	30
31						

RISE & SHINE
AUG
20
25



Tsokarpu, Mechukha

Distance from Itanagar:
485 kms. (13 hrs drive approx.)

Nearest Airport: Dibrugarh
500 kms. (14 hrs drive approx.)

Nearest Railway Station:
Murkong Salek - 350 kms.
(10 hrs drive approx.)

Nearest Helipad: Mechukha
10 kms. (45 mins drive approx.)

Temperature:
Summer (March to May)
8°C to 22°C

Monsoon (June to September)
9°C to 27°C

Winter (October to February)
-4°C to 15°C

Gazetted holidays
15th August Independence Day

Restricted holidays
9th August Raksha Bandhan
15th August Parsi New Year Day /
Nauraj / Janmashtami (Smarta)
16th August Janmashtami
27th August Vinayaka Chaturthi/ Ganesh Chaturthi



TSOKARPU

Mechukha, Arunachal Pradesh

Tsokarpu offers breathtaking 360-degree views of the majestic Himalayas. A must-visit destination for adventure enthusiasts and nature lovers, it promises unforgettable scenery and a truly mesmerizing experience.

Featuring: Tadu Lunia (L), Strela Thounaojam Luwang (R)
Designer: Nikita Mhaisalkar

AUG 25

F S S M T W T F S S M T W T F S S M T W T F S S
1 2 3 4 5 6 7 8 9 10 11 12 13 14 15 16 17 18 19 20 21 22 23 24 25 26 27 28 29 30 31





“The best journeys in life are those that answer questions you never thought to ask.” - Rick Ridgeway

SUN	MON	TUE	WED	THU	FRI	SAT
	1	2	3	4	5	6
7	8	9	10	11	12	13
14	15	16	17	18	19	20
21	22	23	24	25	26	27
28	29	30				

RISE & SHINE
SEP
20
25



Mawu Ando Falls, Anini

Distance from Itanagar:
600 kms. (15 hrs drive approx.)

Nearest Airport: Tezu
330 kms. (9 hrs drive approx.)

Nearest Railway Station:
New Tinsukia - 400 kms.
(10 hrs drive approx.)

Nearest Helipad: Anini
50 kms. (90 mins drive approx.)

Temperature:
Summer (March to June)
8°C to 25°C

Monsoon (July to September)
12°C to 25°C

Winter (October to February)
-4°C to 17°C

Restricted holidays

- 5th September Onam or Thiru Onam Day/ Milad-Un-Nabi or Id-E-Milad
- 29th September Dusshera (Saptami)
- 30th September Dusshera (Mahashtami)

Local holidays

- 1st September Solung
- 10th September Pham-Kho-Sowai
- 24th September Ke-Meh-Ha



MAWU ANDO FALLS

Anini, Arunachal Pradesh

Mawu Ando Falls offers a serene escape with cascading waters & rare birds. A scenic 20-minute trek leads to this peaceful haven, perfect for wildlife lovers & nature enthusiasts.

Featuring: Nikita Porwal
Designer: Saisha Shinde

SEP 25

M	T	W	T	F	S	S	M	T	W	T	F	S	S	M	T	W	T	F	S	S	M	T							
1	2	3	4	5	6	7	8	9	10	11	12	13	14	15	16	17	18	19	20	21	22	23	24	25	26	27	28	29	30





@arunachaltsm | Arunachal Tourism | www.arunachaltourism.com

“Wherever you go, go with all your heart.”
- Confucius

SUN	MON	TUE	WED	THU	FRI	SAT
			1	2	3	4
5	6	7	8	9	10	11
12	13	14	15	16	17	18
19	<u>20</u>	21	22	23	24	25
26	27	28	29	30	31	

RISE & SHINE
OCT
20
25



Tso Kyo Lake, Tawang

Distance from Itanagar:
475 kms. (12 hrs drive approx.)

Nearest Airport: Tezpur
350 kms. (9 hrs drive approx.)

Nearest Railway Station:
Rangapara - 340 kms.
(9 hrs drive approx.)

Nearest Helipad: Tawang
30 kms. (90 mins drive approx.)

Temperature
Summer (March to June)
8°C to 25°C

Monsoon (July to September)
12°C to 25°C

Winter (October to February)
-5°C to 10°C

Gazetted holidays

1st October Dussehra(Mahanavmi)
2nd October Dussehra/ Gandhi Jayanti
20th October Diwali

Restricted holidays

7th October Maharishi Valmiki's Birthday
10th October Karaka Chaturthi (Karva Chouth)
20th October Naraka Chaturdasi
22nd October Govardhan Puja
23rd October Bhai Duj
28th October Pratihar Shashthi (Chhat Puja)

Local holidays

15th October Chindang



TSO KYO LAKE

Tawang, Arunachal Pradesh

Tso Kyo Lake, a stunning glacial lake, changes colours & levels with the seasons. Freezing in winter & thawing by summer, its shifting hues create a magical spectacle in the surrounding breathtaking landscape.

Featuring: Nandini Gupta (L), Nikita Porwal (R)
Designer: Abhishek Sharma

OCT 25

W	T	F	S	S	M	T	W	T	F	S	S	M	T	W	T	F	S	S	M	T	W	T	F							
1	2	3	4	5	6	7	8	9	10	11	12	13	14	15	16	17	18	19	20	21	22	23	24	25	26	27	28	29	30	31





@arunachaltsm Arunachal Tourism www.arunachaltourism.com

“Stand tall like a tree, grounded in strength, yet reaching fearlessly for the skies.” - Rumi

SUN	MON	TUE	WED	THU	FRI	SAT
						1
2	3	4	5	6	7	8
9	10	11	12	13	14	15
16	17	18	19	20	21	22
23	24	25	26	27	28	29
30						

RISE & SHINE

NOV 20 25

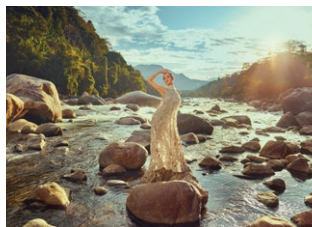

Dri River, Anini

Distance from Itanagar: 540 kms. (13 hrs drive approx.)

Nearest Airport: Tezu 330 kms. 9 hrs approx.)

Nearest Railway Station: New Tinsukia - 315 kms. (8 hrs drive approx.)

Nearest Helipad: Anini 10 kms. (30 mins drive approx.)

Temperature: Summer (March to June) 8°C to 25°C

Monsoon (July to September) 12°C to 25°C

Winter (October to February) -4°C to 17°C

Gazetted holidays 5th November Guru Nanak's Birthday

Restricted holidays 24th November Guru Teg Bahadur's Martyrdom Day

Local holidays 15th November Nyethrii-Dow 25th November Chalo-Loku



DRI RIVER

Gipulin Village, Anini, Arunachal Pradesh

Set in the Himalayas, the Dri River hosts the sacred Golden Mahseer, a shimmering fish attracting global anglers. As a catch-&-release species, it helps preserve this ancient treasure.

Featuring: Tadu Lunia
Designer: Abhishek Sharma

NOV 25

S	S	M	T	W	T	F	S	S	M	T	W	T	F	S	S	M	T	W	T	F	S	S							
1	2	3	4	5	6	7	8	9	10	11	12	13	14	15	16	17	18	19	20	21	22	23	24	25	26	27	28	29	30





@arunachaltsm | Arunachal Tourism | www.arunachaltourism.com

“As you start to walk on the way, the way appears.” - Rumi

SUN	MON	TUE	WED	THU	FRI	SAT
	1	2	3	4	5	6
7	8	9	10	11	12	13
14	15	16	17	18	19	20
21	22	23	24	25	26	27
28	29	30	31			

RISE & SHINE
DEC
20
25

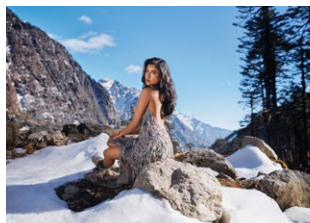

Lamang

Distance from Itanagar:
520 kms. (15 hrs drive approx.)

Nearest Airport: Dibrugarh
420 kms. (13 hrs approx.)

Nearest Railway Station:
New Tinsukia - 450 kms.
(14 hrs drive approx.)

Nearest Helipad: Mechukha
40 kms. (2 hrs drive approx.)

Temperature:
Summer (March to May)
8°C to 22°C

Monsoon (June to September)
9°C to 27°C

Winter (October to February)
-4°C to 15°C

Gazetted holidays

1st December Indigenous Faith Day
25th December Christmas day

Restricted holidays

24th December Christmas Eve
26th December Lengri Niiki Sii Donyi Polo Yullo

Local holidays

5th December Podi-Barbi



LAMANG

Arunachal Pradesh

Lamang is known for its scenic beauty, especially when it snows & transforms into a winter wonderland. The picturesque location blends natural beauty, tranquillity, & awe-inspiring scenery.

Featuring: Nikita Porwal
Designer: Abhishek Sharma

DEC 25

M T W T F S **S** M T W T F S **S** M T W T F S **S** M T W T F S **S** M T W
1 2 3 4 5 6 **7** 8 9 10 11 12 13 **14** 15 16 17 18 19 20 **21** 22 23 24 25 26 27 **28** 29 30 31





“Keep your face always toward the sunshine and shadows will fall behind you.” - Walt Whitman

SUN	MON	TUE	WED	THU	FRI	SAT
				1	2	3
4	5	6	7	8	9	10
11	12	13	14	15	16	17
18	19	20	21	22	23	24
25	26	27	28	29	30	31

RISE & SHINE
JAN
20
26



Mawu Forest, Anini

Distance from Itanagar:
600 kms. (15 hrs drive approx.)

Nearest Airport: Tezu
330 kms. (9 hrs drive approx.)

Nearest Railway Station:
New Tinsukia - 400 kms.
(10 hrs drive approx.)

Nearest Helipad: Anini
50 kms. (90 mins drive approx.)

Temperature:
Summer (March to June)
8°C to 25°C

Monsoon (July to September)
12°C to 25°C

Winter (October to February)
-4°C to 17°C

Gazetted holidays

- 1st January New Year Day
- 14th January Makar Sankranti
- 26th January Republic Day

Restricted holidays

- 6th January Guru Gobind Singh's Birthday
- 14th January Pongal / Magha Bihu / Hazarat Ali's Birthday



MAWU FOREST

Anini, Arunachal Pradesh

The trail through Mawu Forest to Mawu Aando Waterfalls is a hidden gem filled with lush greenery, vibrant birdlife, serene streams, & exotic flora, offering a peaceful trekking experience & breathtaking views.

Featuring: Strela Thounaojam Luwang
Designer: DL Maya

JAN 26

T	F	S	S	M	T	W	T	F	S	S	M	T	W	T	F	S	S	M	T	W	T	F	S							
1	2	3	4	5	6	7	8	9	10	11	12	13	14	15	16	17	18	19	20	21	22	23	24	25	26	27	28	29	30	31



CALENDAR 2026

JANUARY

S	M	T	W	T	F	S
				1	2	3
4	5	6	7	8	9	10
11	12	13	14	15	16	17
18	19	20	21	22	23	24
25	26	27	28	29	30	31

FEBRUARY

S	M	T	W	T	F	S
1	2	3	4	5	6	7
8	9	10	11	12	13	14
15	16	17	18	19	20	21
22	23	24	25	26	27	28

MARCH

S	M	T	W	T	F	S
1	2	3	4	5	6	7
8	9	10	11	12	13	14
15	16	17	18	19	20	21
22	23	24	25	26	27	28
29	30	31				

APRIL

S	M	T	W	T	F	S
			1	2	3	4
5	6	7	8	9	10	11
12	13	14	15	16	17	18
19	20	21	22	23	24	25
26	27	28	29	30		

MAY

S	M	T	W	T	F	S
					1	2
3	4	5	6	7	8	9
10	11	12	13	14	15	16
17	18	19	20	21	22	23
24	25	26	27	28	29	30
31						

JUNE

S	M	T	W	T	F	S
	1	2	3	4	5	6
7	8	9	10	11	12	13
14	15	16	17	18	19	20
21	22	23	24	25	26	27
28	29	30				

JULY

S	M	T	W	T	F	S
			1	2	3	4
5	6	7	8	9	10	11
12	13	14	15	16	17	18
19	20	21	22	23	24	25
26	27	28	29	30	31	

AUGUST

S	M	T	W	T	F	S
						1
2	3	4	5	6	7	8
9	10	11	12	13	14	15
16	17	18	19	20	21	22
23	24	25	26	27	28	29
30	31					

SEPTEMBER

S	M	T	W	T	F	S
		1	2	3	4	5
6	7	8	9	10	11	12
13	14	15	16	17	18	19
20	21	22	23	24	25	26
27	28	29	30			

OCTOBER

S	M	T	W	T	F	S
				1	2	3
4	5	6	7	8	9	10
11	12	13	14	15	16	17
18	19	20	21	22	23	24
25	26	27	28	29	30	31

NOVEMBER

S	M	T	W	T	F	S
1	2	3	4	5	6	7
8	9	10	11	12	13	14
15	16	17	18	19	20	21
22	23	24	25	26	27	28
29	30					

DECEMBER

S	M	T	W	T	F	S
		1	2	3	4	5
6	7	8	9	10	11	12
13	14	15	16	17	18	19
20	21	22	23	24	25	26
27	28	29	30	31		

Arunachal Pradesh So Ayapa Ato
 Arunachal Pradesh lo aipe alangka
 Arunachal Pradesh Nyida Lepa!
 Arunachal Pradesh toh mai-mai ngoi hai
 Arunachal Pradesh lo aipe alangka!
 Arunachal Pradesh So Ayapa Ato!
 Arunachal Pradesh Nyida Lepa!
 Arunachal Pradesh So Ayapa Ato!
 Arunachal Pradesh lo aipe alangka
 Arunachal Pradesh nang hu-renn
 Arunachal Pradesh lo aipe alangka
 Arunachal Pradesh nang hu-renn
 Arunachal Pradesh ma Pra-ane-iga
 Arunachal Pradesh toh mai-mai ngoi hai
 Arunachal Pradesh lo aipe alangka
 Arunachal Pradesh toh mai-mai ngoi hai
 Arunachal Pradesh ma Pra-ane-iga
 Arunachal Pradesh toh mai-mai ngoi hai
 Arunachal Pradesh lo aipe alangka
 Arunachal Pradesh ma Pra-ane-iga



January



February



March



April



May



June

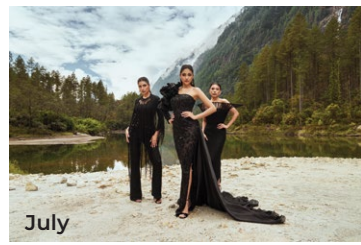

July



August



September



October



November



December



January 2026



Acknowledgement

We, Femina Miss India sincerely thank the Government of Arunachal Pradesh & the people of the state for their invaluable support & cooperation towards the successful execution of this project.



www.arunachaltourism.com

[@arunachaltsm](https://www.instagram.com/arunachaltsm) [f Arunachal Tourism](https://www.facebook.com/Arunachal Tourism)

Conceptualised & Produced by

Worldwide Media Private Limited
with Department of Tourism, Govt. of Arunachal Pradesh

Special Thanks

Hon'ble Governor of Arunachal Pradesh
Lt Gen Kaiwalya Trivikram Parnaik, PVSM, UYSM, YSM(Retd)

Hon'ble Chief Minister, Govt. of Arunachal Pradesh
Shri Pema Khandu

Hon'ble Deputy Chief Minister, Govt. of Arunachal Pradesh
Shri Chowna Mein

Hon'ble Minister for Tourism, Govt. of Arunachal Pradesh
Shri Pasang Dorjee Sona

Hon'ble MLA & Advisor to the Minister of Tourism, Govt. of Arunachal Pradesh
Shri Mopi Mihu

Secretary, Department of Tourism, Govt. of Arunachal Pradesh
Shri Ranphoa Ngowa

Director, Department of Tourism, Govt. of Arunachal Pradesh
Shri Manjunath R

Disclaimer

Copyright © 2025 Worldwide Media Private Limited

All intellectual property rights to the contents contained herein are exclusively owned by Worldwide Media Private Limited. Any unauthorized use, reproduction, or distribution of the contents contained herein is strictly prohibited and shall be punishable under applicable laws, including but not limited to copyright and intellectual property laws.

Featuring

Femina Miss India World 2023 - Nandini Gupta
Femina Miss India World 2024 - Nikita Porwal
Femina Miss India 2023 - 1st Runner-up - Shreya Poonja
Femina Miss India 2023 - 2nd Runner-up - Strela Thounaojam Luwang
Femina Miss India 2024 - 1st Runner-up - Rekha Pandey
Femina Miss India 2024 - 2nd Runner-up - Aayushi Dholakia
Femina Miss India Arunachal Pradesh 2024 - Tadu Lunia

Designer & Accessories

Special thanks to India's renowned designers:

Abhishek Sharma, Akhl, DL Maya, Gauri & Nainika,
Geisha Designs by Paras & Shalini, Harsh Vardhan Jala, Karleo, Kazri,
Limeric, Mandira Wirk, Namrata Joshipura, Neeta Lulla,
Nikita Mhaisalkar, Nirmooaha, Pankaj & Nidhi, Pooja Rajpal Jaggi,
Saisha Shinde, Samant Chauhan

Accessories:

Aulerth, Dishi's, House of Aynat, Isharya, Miss Jo, No Na Mé, Ruhheite,
Vaidaan, Zen Vogue

Creative & Execution Team

Director of Photography - Ishan NJ Giri

Cinematographer - Angad Bhatia

Lead Stylist - Rishi Raj

Hair & Make Up Artist - Ayesha Seth

Line Production Team - Film Uttarakhand

Special Commendation

to our Femina Miss Indias for braving the freezing cold in high fashion designer ensembles & executing this project so courageously.